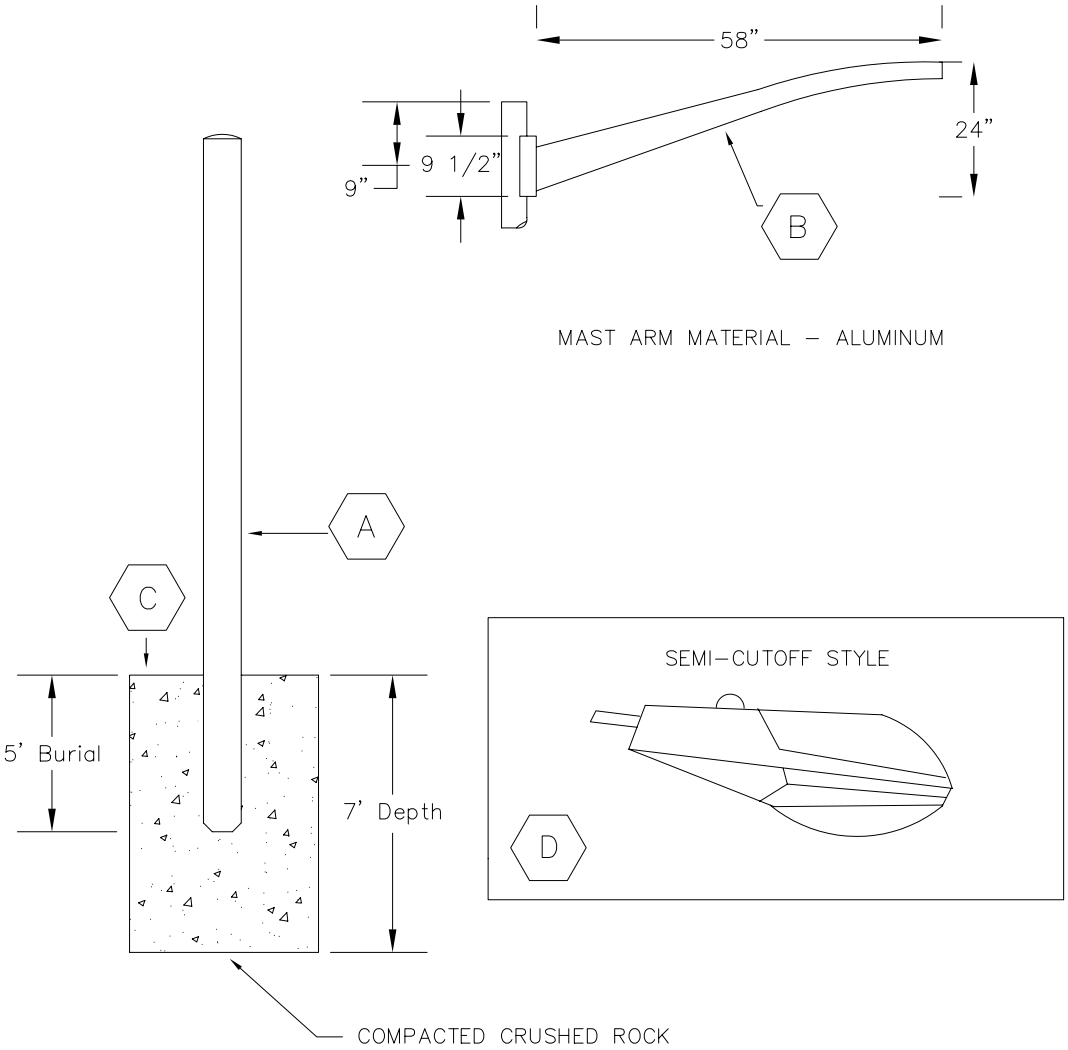


| ITEM | DESCRIPTION |
|---|---|
| A | 25' Gray Fiberglass Pole |
| B | 5' Aluminum Mast Arm |
| C | Compacted Crushed Rock |
| D | 100 W HPS Roadway Lamp (Will Vary Depending on Lighting Requirement) |

NOTE:
MOUNTING OF POLE AND LIGHT TO COMPLY WITH LOCAL ELECTRICAL UTILITY REQUIREMENTS AND THE NEC.

City of Amity
109 Maddox Street
Amity, Oregon 97101
503.835.3711

STANDARD STREET LIGHT DETAIL

DETAIL NO.
T-401
1/19/04